Photoshop 6

Preferences – Select by edit, preferences, general - to - memory & image catche

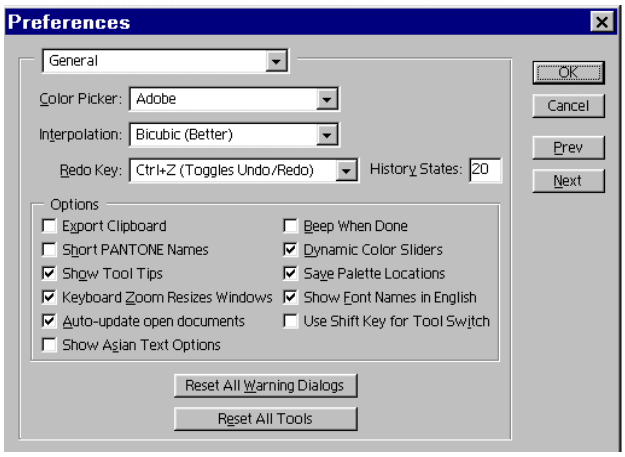

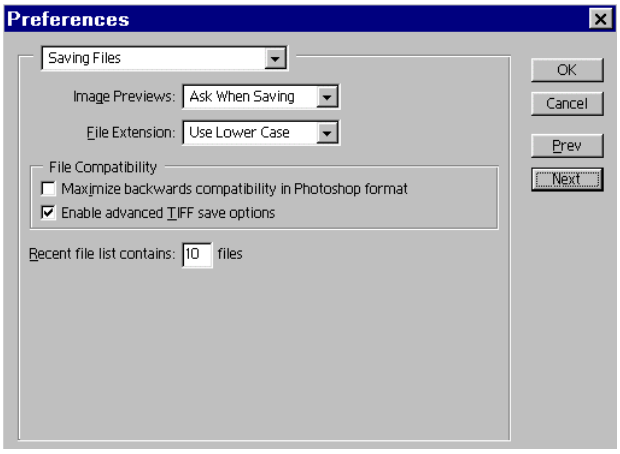

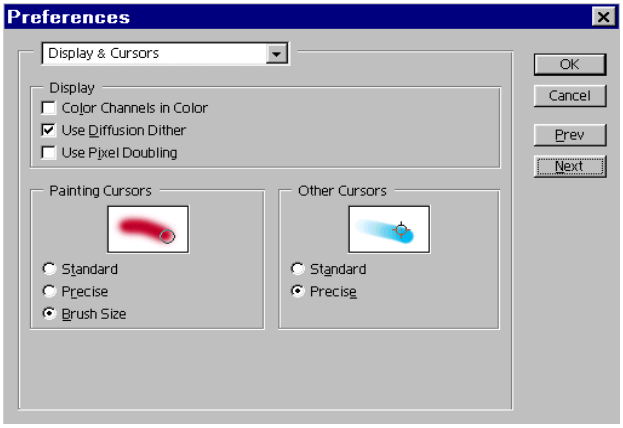

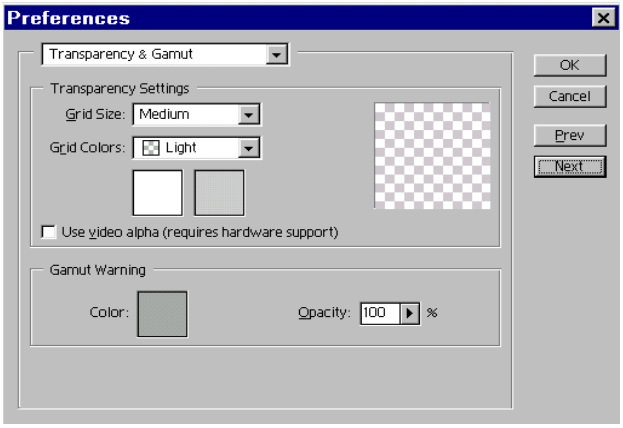

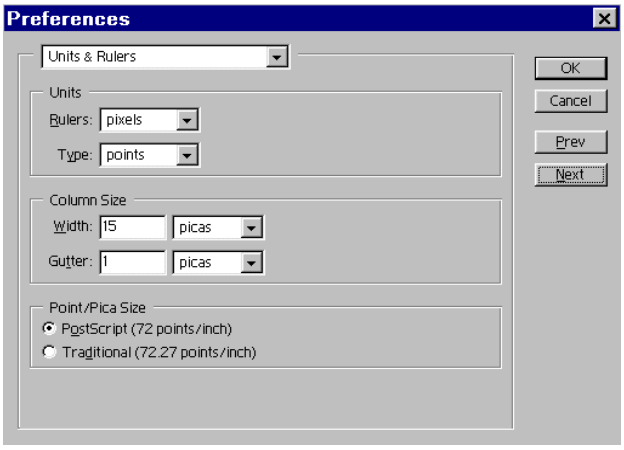

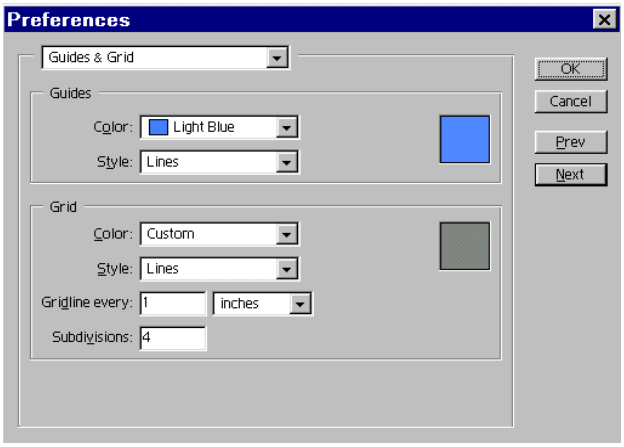

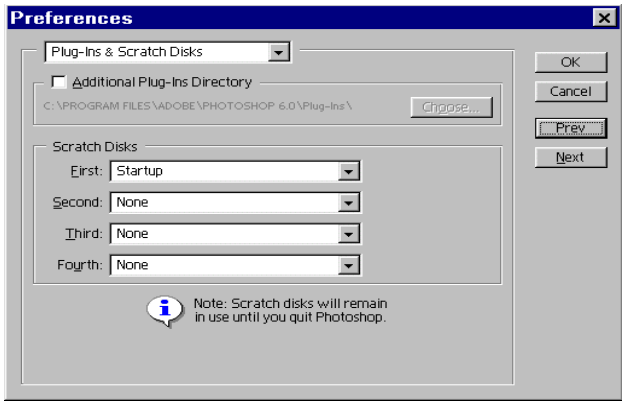

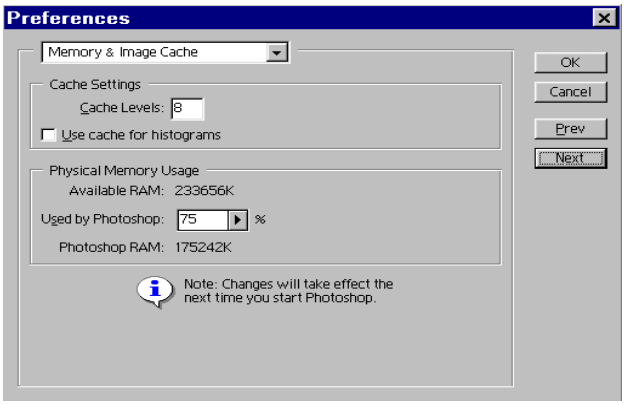

Created By: Bill Nesbitt