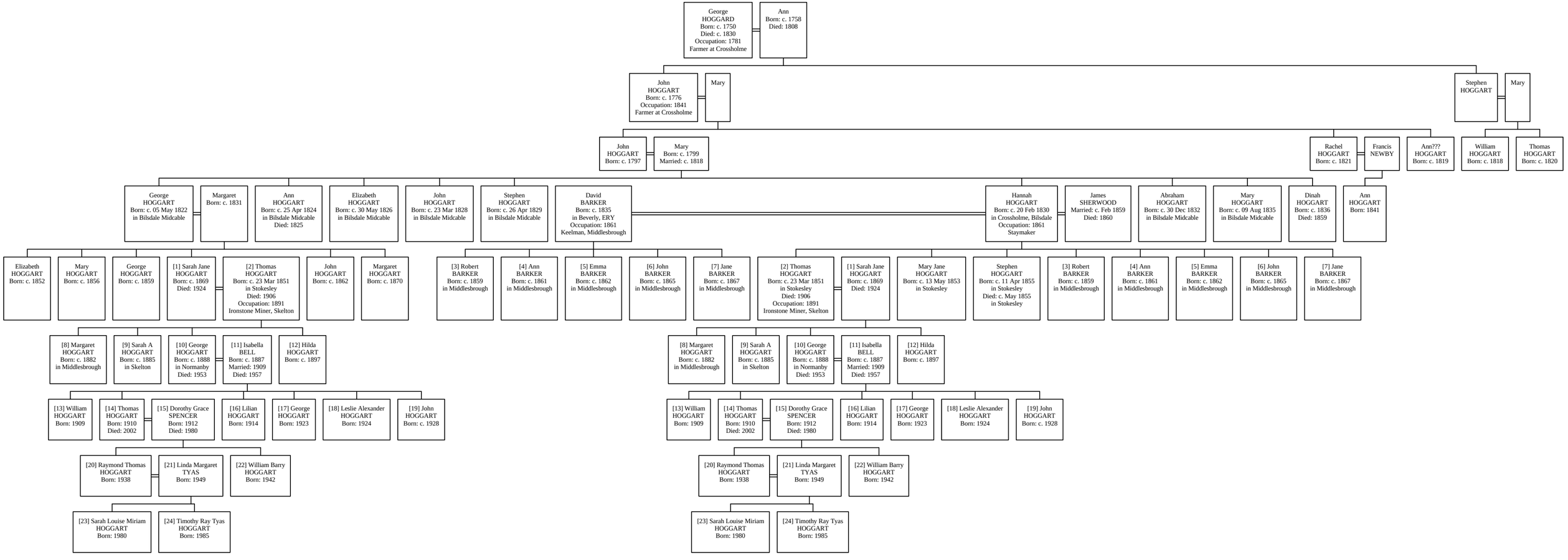Descendants of George HOGGARD