

Outcome of 64-slice multi-detector coronary CT angiogram when exercise stress test is equivocal or not possible.

JA Purvis and SM Hughes, Dept. of Cardiology
Altnagelvin Hospital and Tyrone County Hospital
Western HSC Trust
Londonderry

Background



Rapid Access Chest Pain Clinics

- Altnagelvin RACPC
- Since April 2007, c 2000 patients
 - 74% Negative
 - 12% Positive
 - 11% Equivocal
 - 4% Not done

 - 15%, or 300 patients

Cascade of Tests

- Level 1
 - Exercise Stress Test
- Level 2 (low or intermediate risk)
 - Dobutamine Stress Echo
 - Myocardial Perfusion Scan
 - **Coronary CT angiogram**
- Level 3 (high risk)
 - Cardiac catheterisation

Radiation

| <u>Procedure /Activity</u> | <u>Dose</u> |
|---|-------------|
| One year of background radiation | 1 mSv |
| One chest X ray | 0.1 mSv |
| Flight across Atlantic | 1 mSv |
| Cardiac Catheterisation | 5 mSv |
| Cardiac CT | 5 - 8 mSv |
| Cardiac CT (prospective ECG triggering) | 3 mSv |
| Myocardial Perfusion Scan | 7 – 10 mSv |

Calcium Score

Low dose (1-2mSv), low resolution

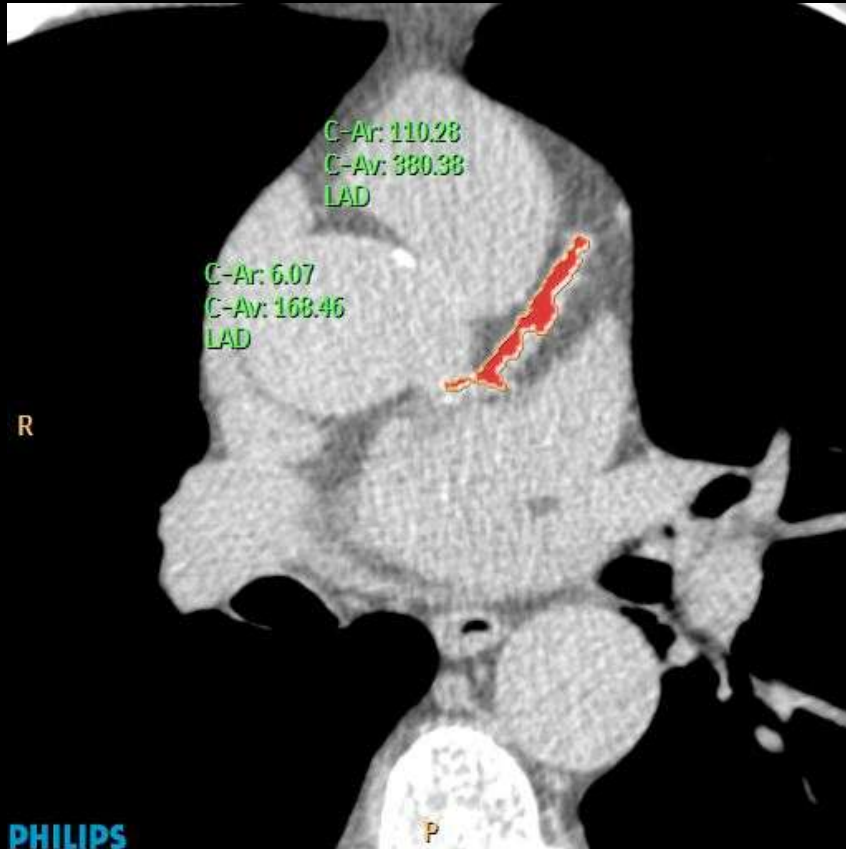

- 25 252 asymptomatic individuals, mean FU of 6.8 yrs. Mean Age 56yrs, 50% male. Mortality 2%
- Score
- 11 to 100 2.2 x RR
- 101 to 299 4.5 x RR
- 300 to 399 6.4 x RR
- 400 to 699 9.2 x RR
- 700 to 999 10.4 x RR
- >1000 12.5 x RR

Long term prognosis associated with CAC. Budoff et al, JACC 2007;49:1860

MSCT Coronary Angiography

Mid-diastolic coronary image reconstruction

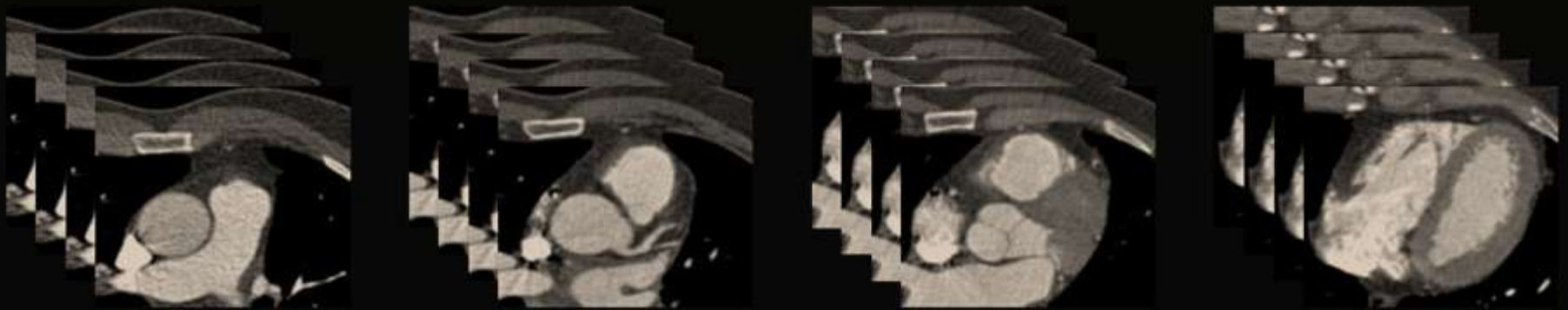
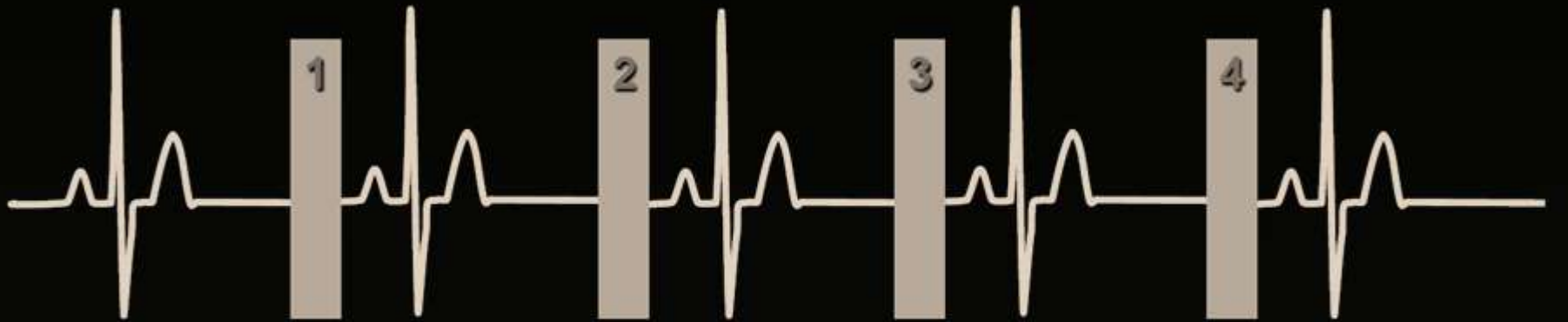

Axial Reconstructions



- High resolution, 1mm
- Higher dose 5-8mSv
- Prospective ECG triggering
- 2-3mSv
- Acquisition time 7 secs

Multi-planar and 3D reconstruction



Method

- In this analysis, stent and CABG cases excluded
- Pre-treatment with oral beta-blockade was routinely given or ivabradine
- Intravenous beta-blocker was given pre-test if required
- Aim for HR<64
- Sublingual GTN was given to all
- A calcium scan was performed then contrast study
- Prospective ECG triggering (PET) was installed in month 8 and used if HR was <64bpm

Results



Referral

- 102 patients referred over 18 months
- Mean age 56 (35 -74) 53M, 49F
- 63(62%) had an equivocal EST result
- 6(6%) had an inadequate exercise duration
- 19(19%) had mobility problems
- 7(7%) had LBBB
- 3(3%) had COPD
- 2(2%) had hypertension or LVF
- 2(2%) didn't want to EST

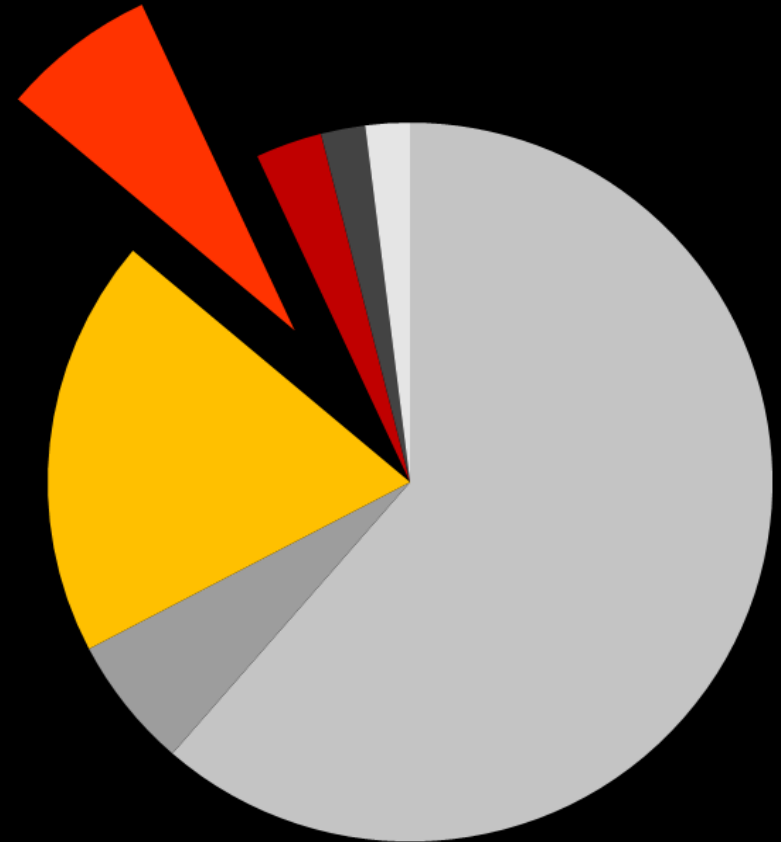

Calcium Scores

| | | | |
|----------------|-----------|------------|--------------------------|
| CAC = 0 | 44 | 43% | Mean age 52, 72%F |
| CAC = 0 - 100 | 73 | 72% | Mean age 55, 59% F |
| CAC =101 - 300 | 12 | 13% | Mean age 60, 33% F |
| CAC > 300 | 17 | 15% | Mean age 63, 29% F |

| Decade | Men | Women |
|--------|----------|----------|
| 30s | 000 (2) | 000 (1) |
| 40s | 038 (7) | 038 (8) |
| 50s | 141 (20) | 082 (19) |
| 60s | 215 (15) | 167 (16) |
| 70s | 668 (9) | 055 (5) |

High calcium scores

- 7 did not have contrast study, cath recommended: Average age 66, 29% F
- Average CAC score = 1085, range 555 - 1796
- 5 HAD CATH
 - 2 x stent
 - 1 x CABG
 - 1 occluded LCx for medical management
 - 1 x medical management
- 1 HAD MYOCARDIAL PERFUSION SCAN
 - Result not through
- 1 TREATED MEDICALLY

Contrast enhanced CT scans

- In 7 cases, calcium score was too high so 95 cases were performed
- One case was unevaluable – leads fell off
- PET was installed in month 8 and used in 38% of patients since installation.

Reporting coronary CT angios

RECOMMENDED QUALITATIVE STENOSIS GRADING

- 0 Normal: Absence of plaque and no luminal stenosis
- 1 Minimal: Plaque with negligible impact on lumen
- 2 Mild: Plaque with no flow-limiting stenosis
- 3 Moderate: Plaque with possible flow-limiting disease
- 4 Severe: Plaque with probable flow-limiting disease
- 5 Occluded

Examples

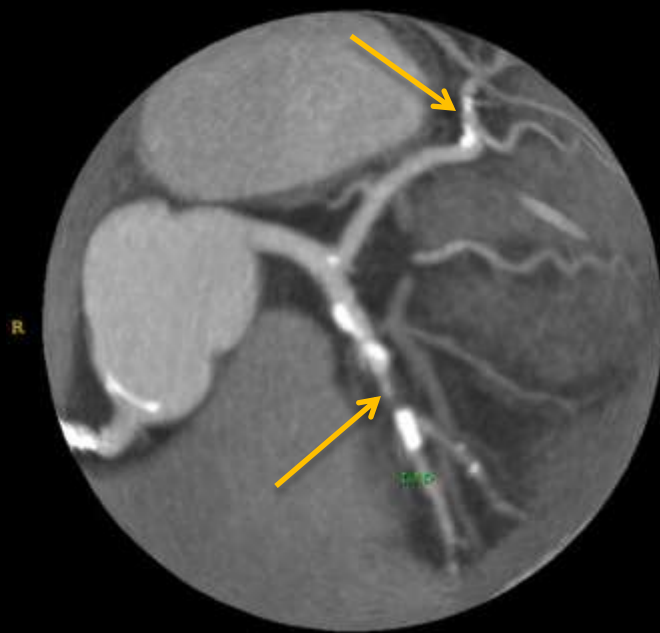
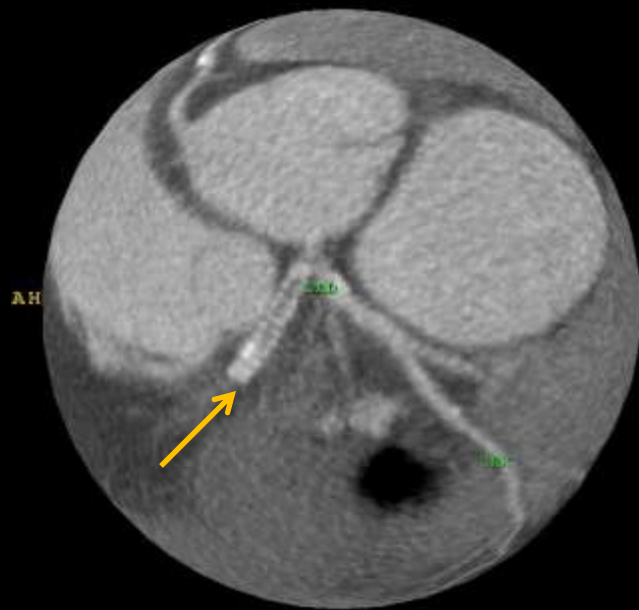
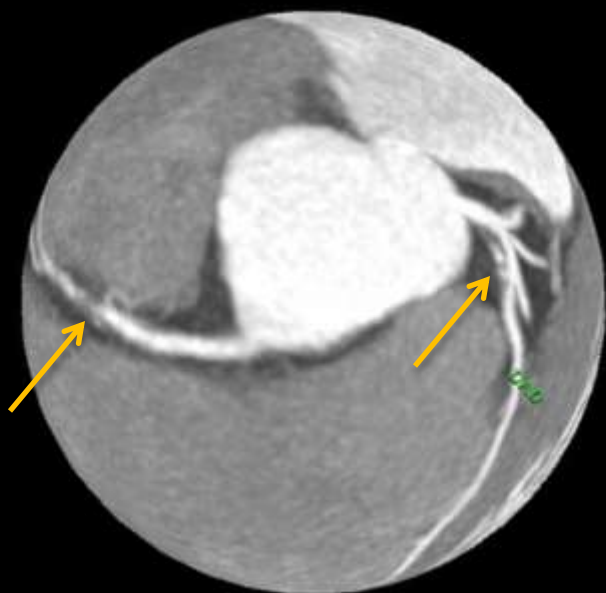

Outcomes

- 56 (60%) of patients had normal or minimal plaque. Average age 54, 64% F
- 24(26%) patients had mild coronary plaque not requiring catheter study. Average age 58, 33% F
- 14(14%) patients had catheter study recommended for moderate or severe plaque or in 1 case, significant aortic stenosis. Average age 60, 28% F

Aortic Stenosis



PHILIPS

Enhanced CT:cath correlation

- 14 had cath recommended, 13 for IHD
- 1 case: no follow up
- AGREED WITH CT IN 10 OUT OF 13 (77%) CASES
 - 1 x aortic valve surgery
 - 1 x CABG
 - 6 x stents
 - 1 occluded LCx for medical management
 - 1 x mild RCA for medical management
- OVER-CALLED 2(15%)
 - Managed medically
- UNDER-CALLED 1(7%)
 - Moderate stenosis: stent

Stent to LAD

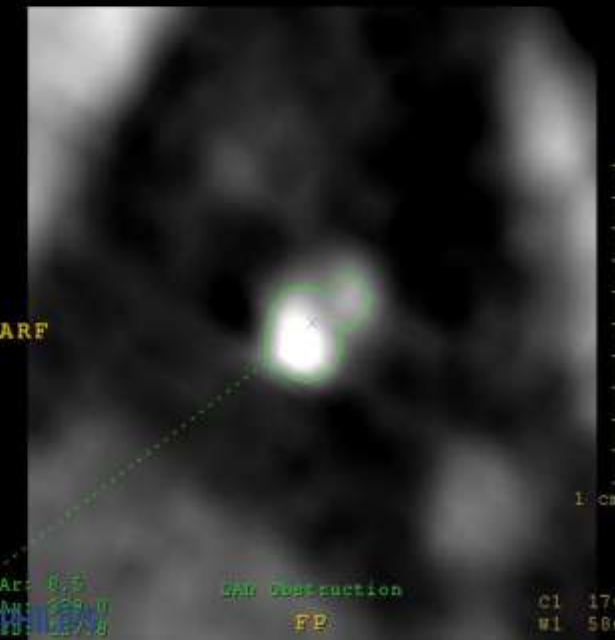

Conclusions

- 20% of EST patients will require additional tests because EST is equivocal or not possible
- CT CORONARY ANGIOGRAPHY CAN:
- Exclude significant CHD in 60% of patients
- Provide a rationale for medical therapy in 26%
- Suggest a need for cardiac cath in 14 %
- Correctly in 85% with 15% false positives

Acknowledgements

- Radiography, clerical and portering staff in Tyrone County Hospital X-ray dept, esp Allison Lecky
- Dr Padhraic Conneally for reviewing non-cardiac aspects of the scans