

# No 12 Anything Goes

CHORUS

The world has gone

305

mad to - day — And good's bad to - day And black's white to - day And day's

308

night to - day When most guys to - day That wo - men prize to - day Are just

311

sil - ly gig - o - los — So though I'm not a great ro - man - cer I

315

know that I'm bound to an - swer when you pro - pose — An - y - thing Goes.

320

### RENO

If say - ing your pray'rs you like, - If green pears you like, - If old chairs you like, - If back

324

stairs you like, If love af - fairs you like, - With young bears you like, - Why no - bod - y will op - pose

328

### CHORUS

— So though I'm not a great ro man - cer I know that I'm bound to an - swer when you pro -

333

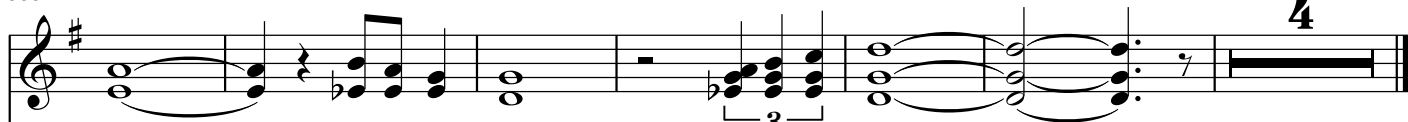

pose — An - y - thing Goes. An - y - thing Goes!

