Eleanor Rigby - Backing a song with chords

Learn each of the three harmony parts - remembering to keep a steady

Part 1

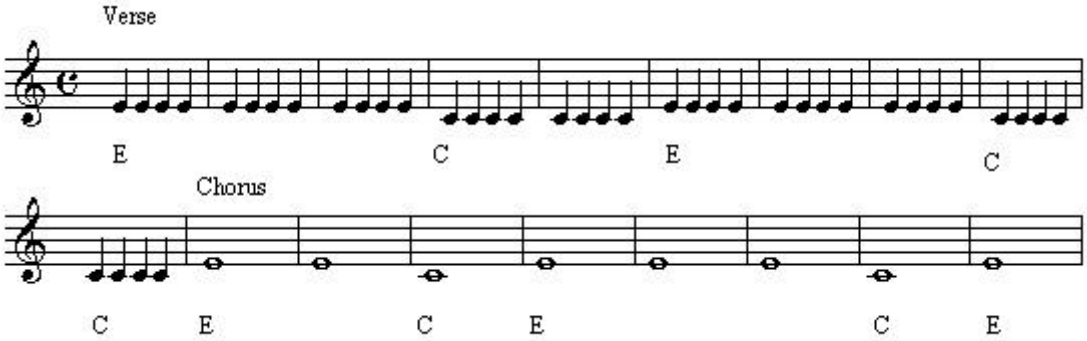

Part 2

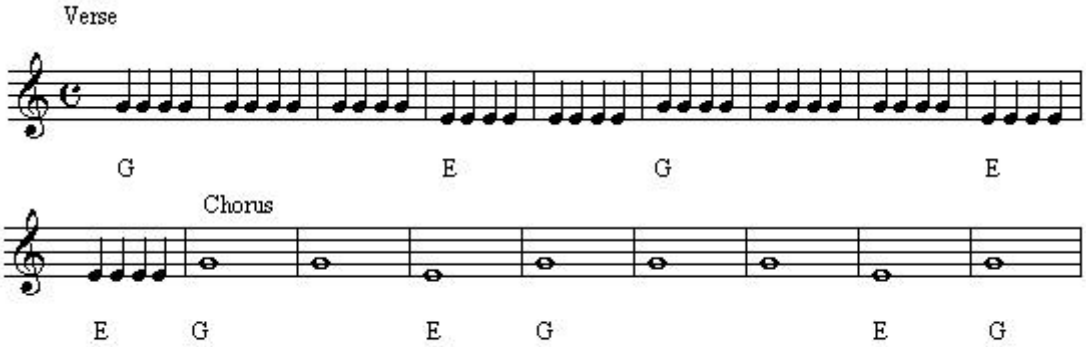

Part 3

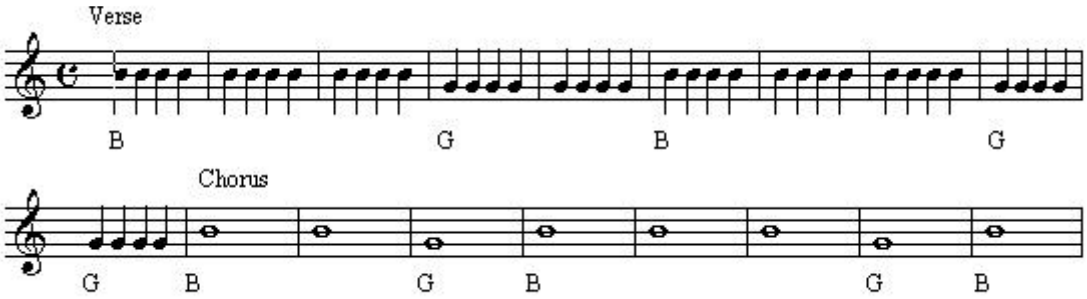

Now see if you can put all three parts together to make up the notes of a triad (the most common type of chord with 3 notes in it - play a note, miss one, play one, miss one, play one).

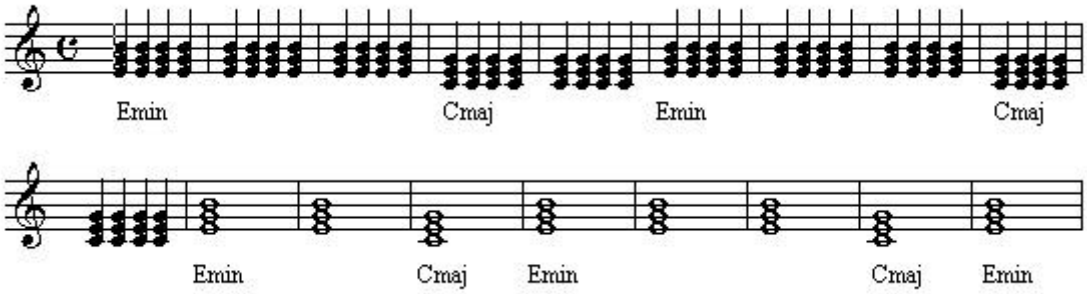

© 2001, L. Shannon, www.MusicatSchool.co.uk